

SETTING UP AN EMAIL ADDRESS USING OUTLOOK EXPRESS

1. Open Outlook Express
2. In Microsoft Outlook Express, select Tools > Accounts.

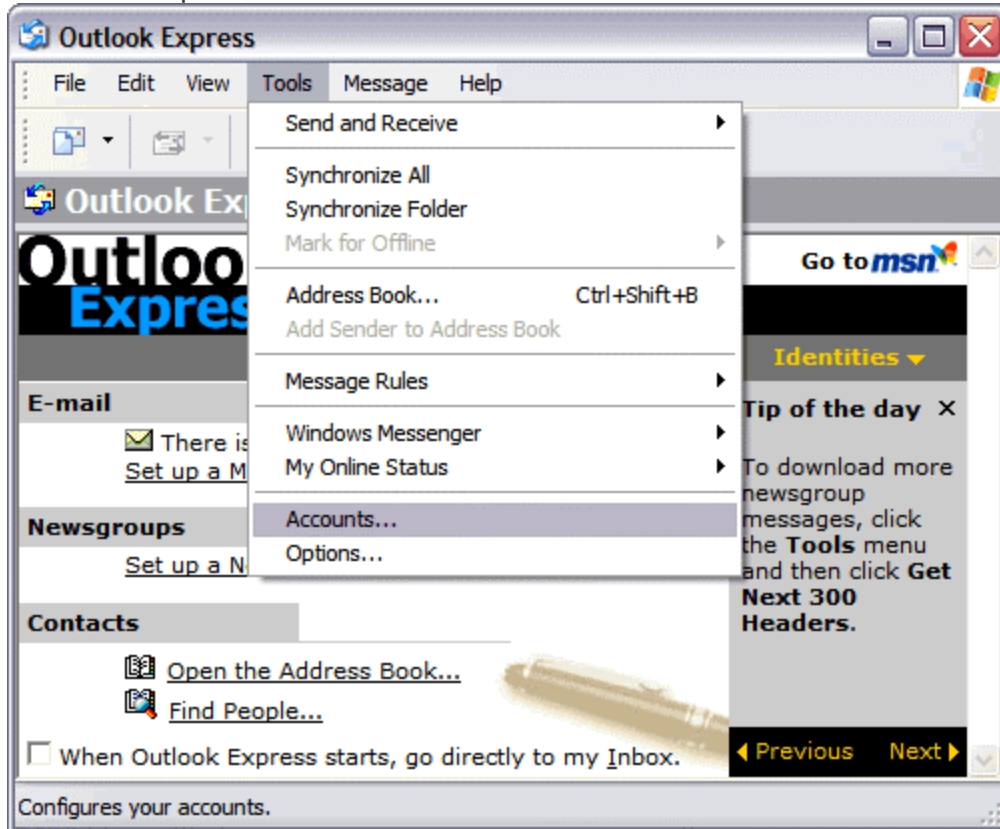

3. Select the "Mail" tab in the Internet Accounts window and click "Add."

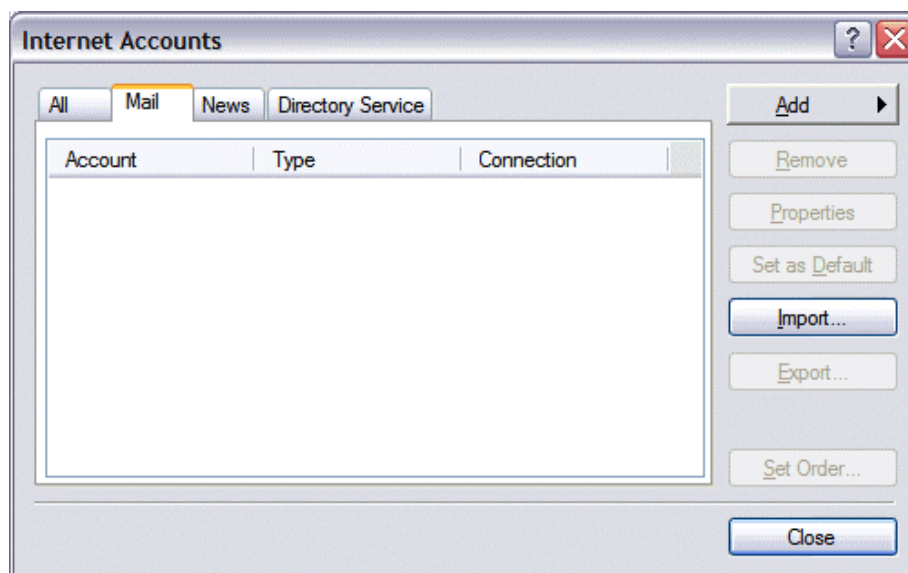

4. Enter your full name and click Next.

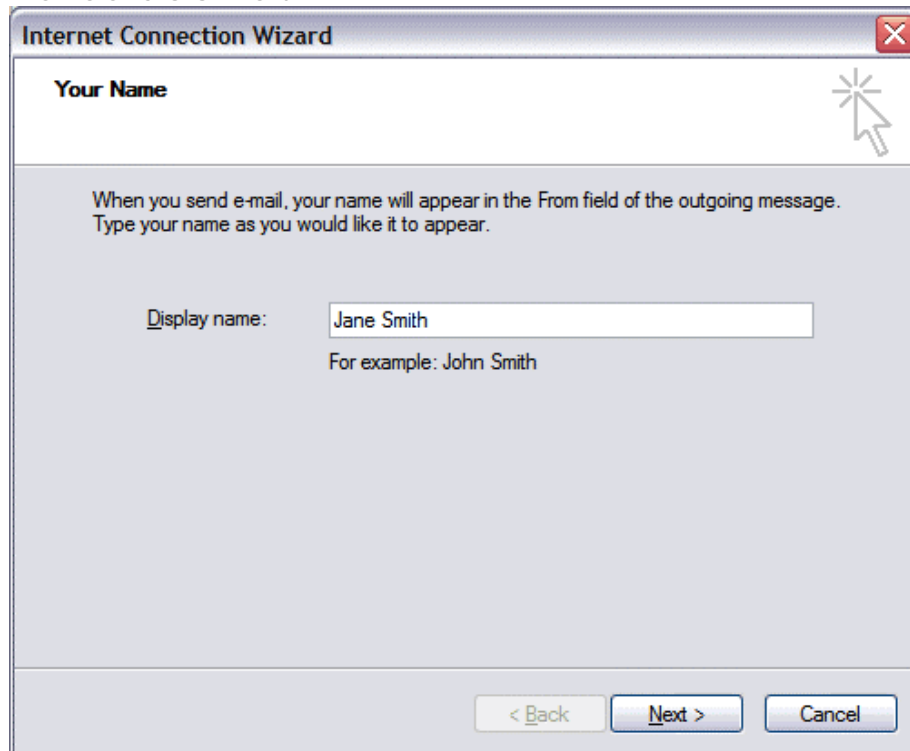

Your Name

When you send e-mail, your name will appear in the From field of the outgoing message. Type your name as you would like it to appear.

Display name:

For example: John Smith

< Back Next > Cancel

5. Enter your e-mail address and click Next.

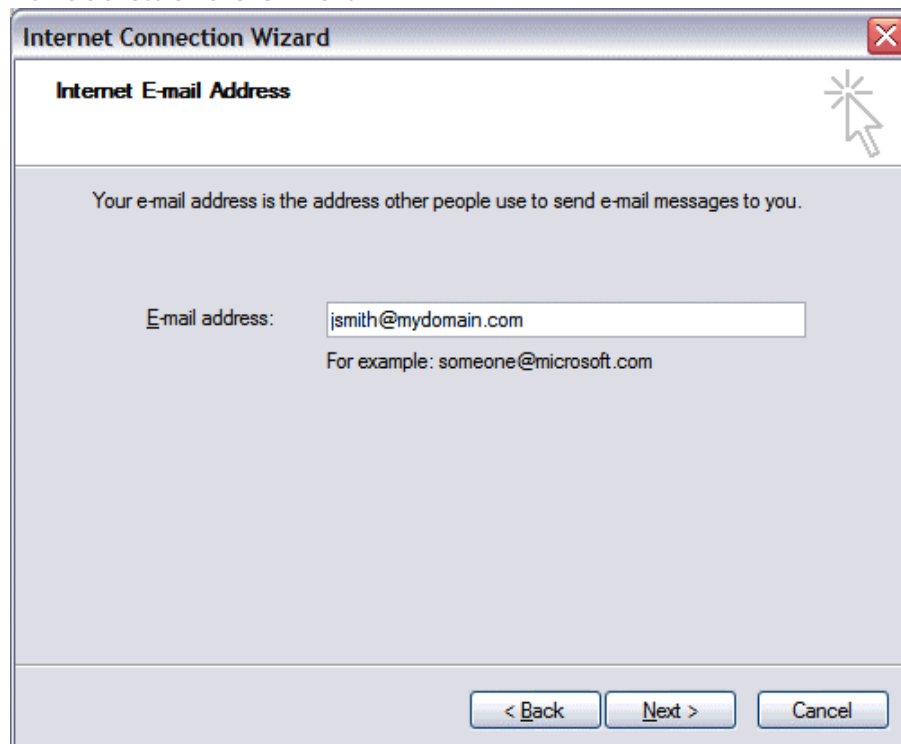

Internet E-mail Address

Your e-mail address is the address other people use to send e-mail messages to you.

E-mail address:

For example: someone@microsoft.com

< Back Next > Cancel

- On the E-mail Server Names window, enter your information as follows:
My incoming mail server is a POP3 server
Incoming mail (POP3, IMAP or HTTP) server: mail.mydomain.com
Outgoing mail (SMTP) server: mail.mydomain.com or that of your ISP

- Enter your e-mail address for your account name and enter your password. Click Next.

8. Click Finish.

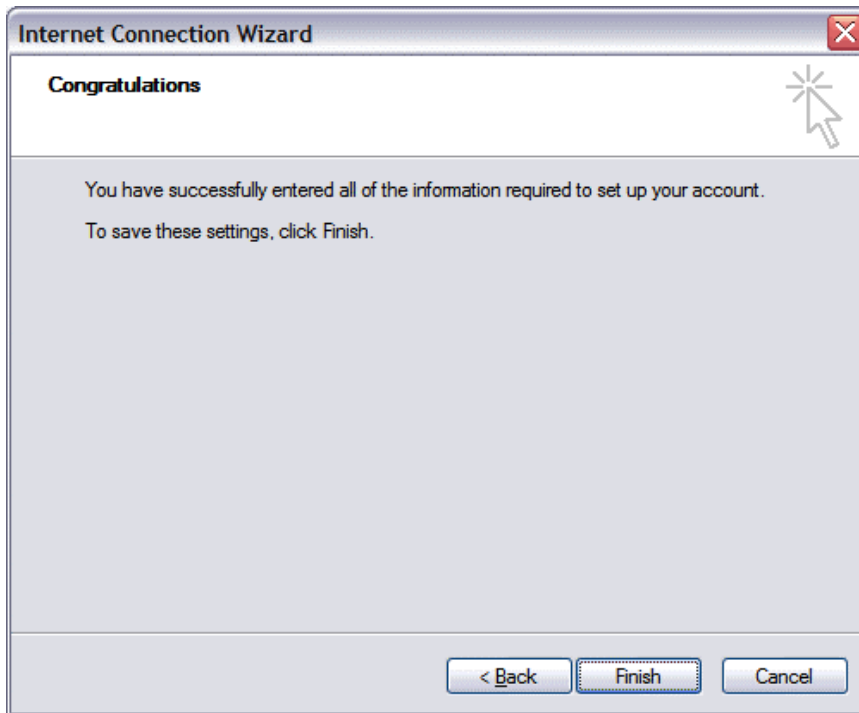

9. Click Close

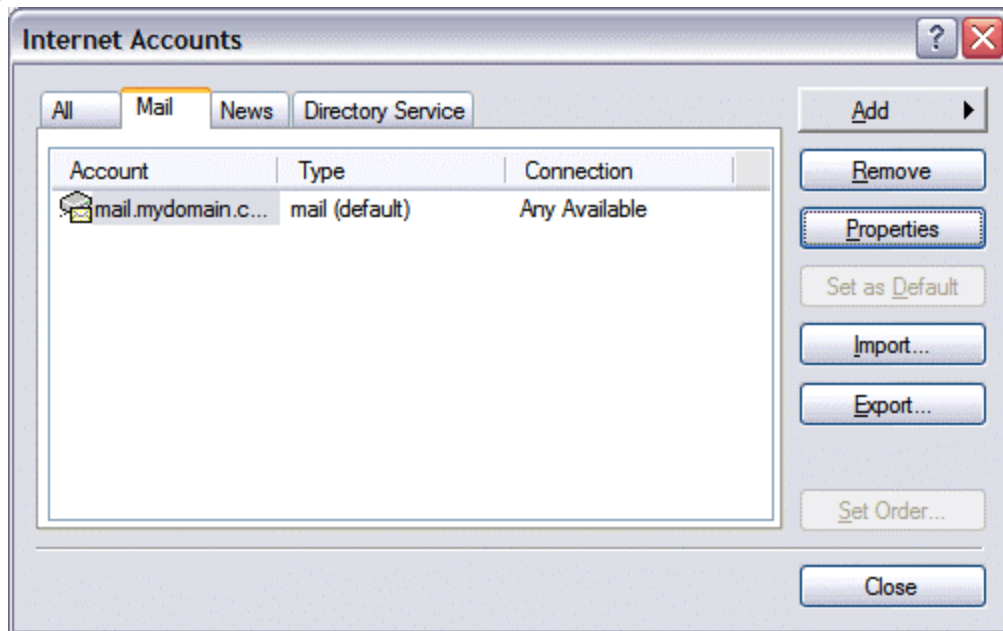

Your Account is setup. You can test it by sending an email to yourself.